

Slotted nut

Product group C05.01

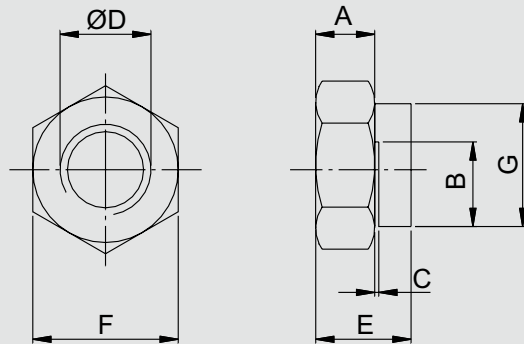

Features

- Self-locking with radial locking slot.
- The nut is strongly copper-plated and is therefore suitable in areas of extreme heat, e.g. exhaust.
- Suitable for temperatures from -70°C to $+400^{\circ}\text{C}$.
- Less damage at the bolt-thread in comparison to other safety-nuts.
- The slotted nuts are made of high-quality steel FK 8.

IMS Art No.	ØD	A	B	C	E	F	G	Material	Surface
4700106I	M8 x 1	3,50	6,50	0,40	8,50	12,00	11,50	M	VK
4700106B	M8	3,50	6,50	0,40	8,50	12,00	11,50	M	VK
4700106F	M8	3,50	7,50	0,40	8,50	13,00	12,50	M	VK
4700106A*	M6	3,00	5,50	0,35	7,00	9,00	8,50	M	VK
4700106K**	M6	4,50	5,00	0,40	7,00	10,00	9,50	M	VK
4700106G	M12	7,50	6,50	0,40	12,30	17,00	16,50	M	VK
4700106E	M12	8,00	11,40	0,50	12,30	19,00	18,50	M	VK
4700106H	M10 x 1,25	5,00	9,30	0,45	10,50	14,00	13,50	M	VK
4700106D	M10	5,00	9,00	0,45	10,50	17,00	16,50	M	VK
4700106C	M10	5,00	9,30	0,45	10,50	14,00	13,50	M	VK

Key width

* reduced Norm 14441

** standard Norm 14440

The part does not always correspond in the detail of the drawing. All measurements in mm.